

ME

BW in 1:2:4 mix & 1/2" fb. cr. 1:4 plastering
Rcc roof slab 1:2:4 mix & weathering course

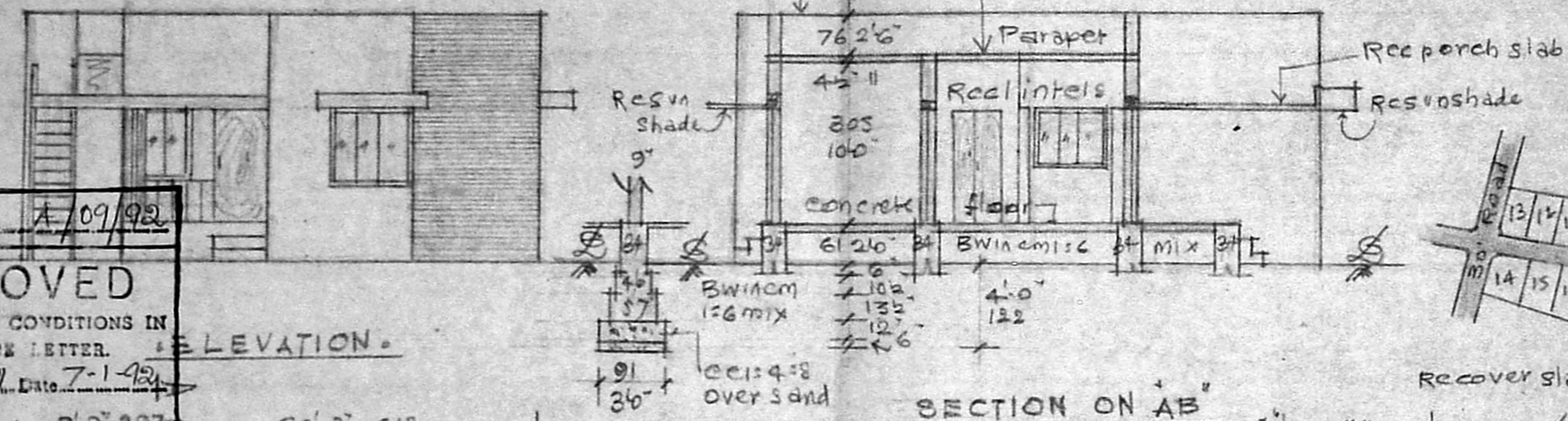

SECTION ON 'AB'

REFERENCE

D DOOR	3'3" x 6'6"	99 x 198
D1 DOOR	3'6" x 6'6"	91 x 198
D2 DOOR	2'6" x 6'6"	76 x 198
W WINDOW	2'6" x 4'6"	91 x 137
W1 WINDOW	5'6" x 4'6"	152 x 137
V ventilator	2'6" x 2'6"	91 x 91

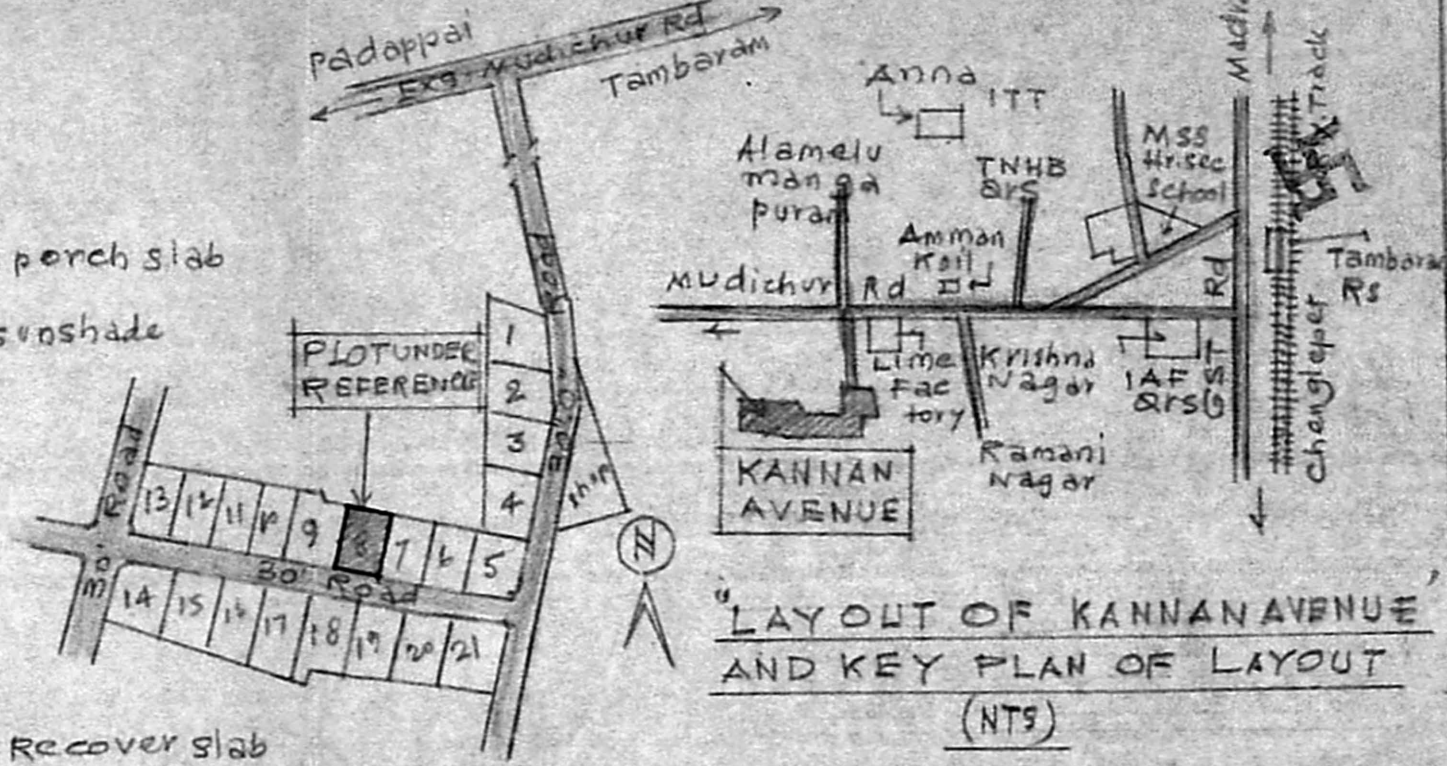

LAYOUT OF KANNAN AVENUE AND KEY PLAN OF LAYOUT (NTS)

Planning Permit No. A/09/92

APPROVED

SUBJECT TO THE CONDITIONS IN THIS OFFICE LETTER.

No. A/1924/91 Date 7-1-92

S. Sankaranarayanan

FOR MEMBER SECRETARY
MADRAS METROPOLITAN
DEVELOPMENT AUTHORITY
MADRAS - 600 082

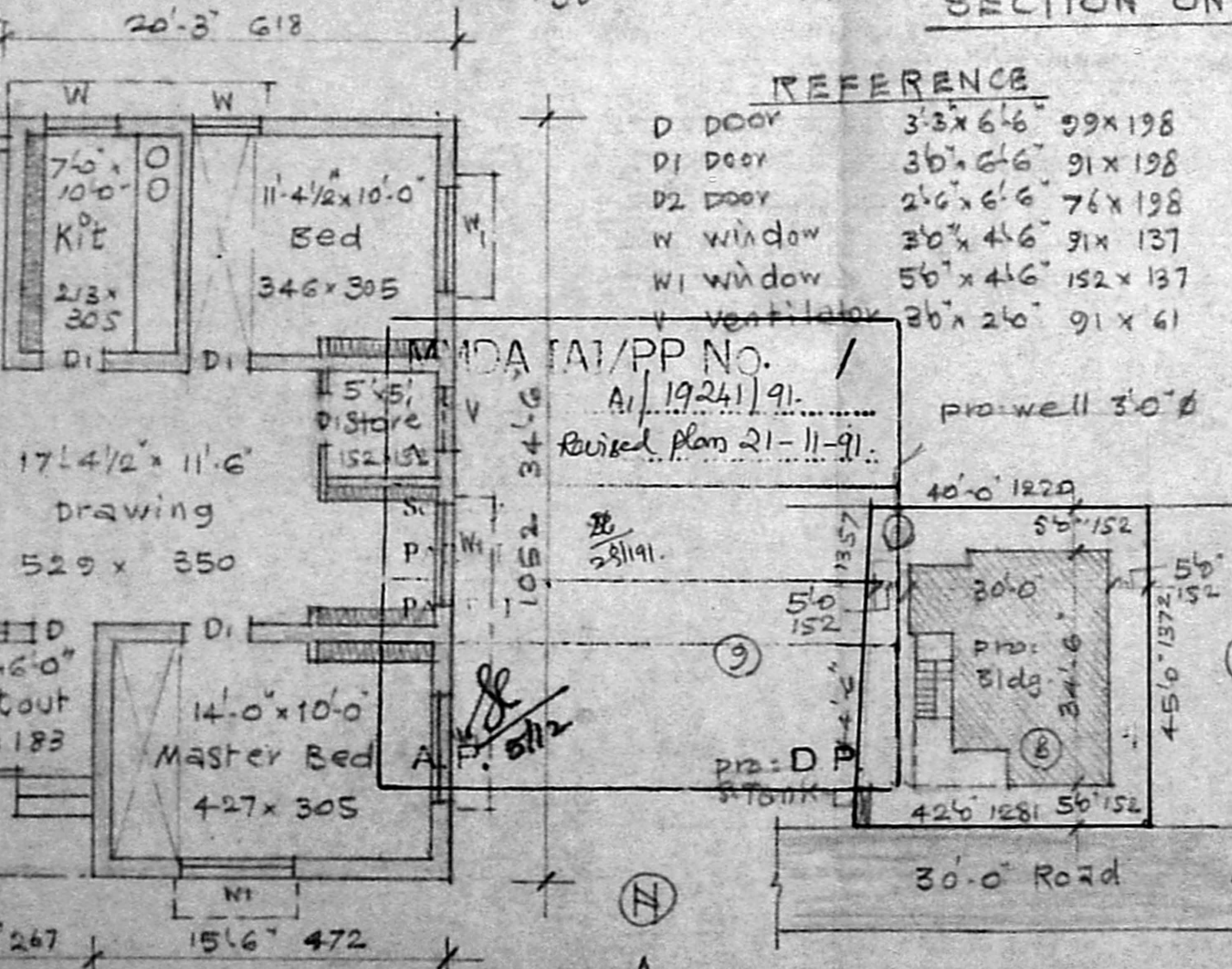

UDA/PP No. /
A/1924/91
Revised plan 21-11-91.

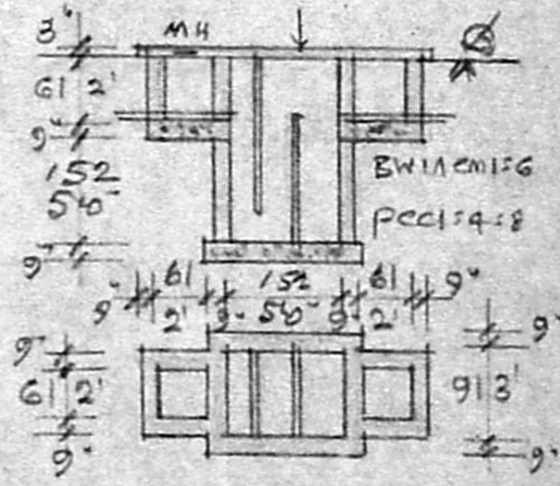

PLAN & SEC. OF SEP. TANK.

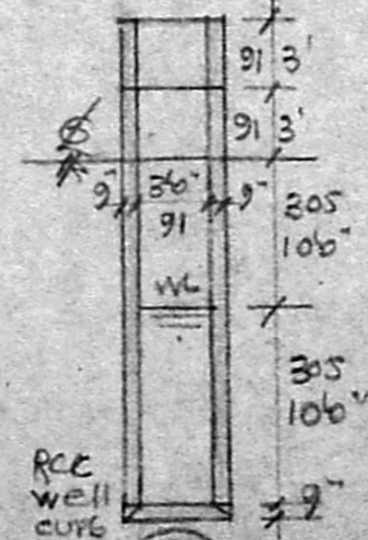

PLAN & SEC. OF WELL

PLAN SHOWING PRO: BUILDING AT PLOT NO. 8, OF KANNAN AVENUE, PPD/LO. N. 194/90, IN SURVEY NO. 254/1A1 & 254/1B1, OF 134, PERUNGALATHUR VILLAGE, SAIDAPET T. CHENGLEPET DT, PERUNGALATHUR TOWN PANCHAYAT.

Scale: (1" = 8'0") 1:100

Plot Area	1835 s.ft	170.54 m ²
Plinth Area	850 s.ft	79.00 m ²
open space	985 s.ft	91.54 m ²

SITE PLAN Scale: (1" = 24'0") 1:300

P. L. Vijayaraj
OWNER

K. Santhanam

K. SANTHANAM.
LICENSED SURVEYOR,
(CLASS I REGN. NO. 508)
CORPORATION OF MADRAS
Plot No. 95, Manalakshmi Nagar,
DAMBAKKAM, MADRAS-600 082.
Licensed surveyor